Dispatch Democrat

VOLUME XLI — UKIAH CITY, MENDOCINO COUNTY CAL., FRIDAY MORNING, APRIL 22, 1910 — NUMBER 27

SAD DEATH OF WILL ELDRED

Commits Suicide in Rear of Eagle Stables. No Cause Known for Deed. Leaves Large Family

Early last Saturday morning the town was shocked to learn that the body of Willard Eldred had been found in the corral back of the Eagle Stables under circumstances that indicated suicide. The body was taken to the morgue and a coroner's jury called. Dick Shoemake testified that Will had come through the stable the night before on his way to his home which is located behind the stable. That was about 8 o'clock. The next morning Mrs. Eldred walked out on the back porch, which faces the stable lot, and saw the body in the opposite corner of the lot. She notified Shoemake and together they went out to investigate. Judging from the position of the body the deceased had leaned over toward the right, placed the muzzle of a 22 special rifle to his right temple and pulled the trigger. The gun was still in his hand with the thumb hooked over the trigger when the body was found. The deed must have been committeed sometime after midnight but no one has been found who heard the shot fired. The coroner's jury submitted a verdict in accordance with these facts.

No reason is known why he should have taken his life and it is generally supposed that the deed was done in a fit of temporary insanity.

Willard Eldred was born in Butte county April 21, 1878, and would have been 32 years old last Thursday. He came to this city with his father some 12 years ago and they have been associated in the conduct of the Eagle stables on North State street ever since. He was married Dec. 31, 1900 to Miss Mamie Mankins, a daughter of D. E. Mankins, and the grief-stricken widow and three children survive him. He also leaves a father and mother, two sisters and a brother.

The funeral was held from his late residence on North School street last Monday afternoon under the auspices of the Ukiah lodge of Eagles, of which he was an active and popular member, and over 100 members of the lodge turned out to do honor to his remains.

The business houses in town closed during the funeral as a mark of sympathy and respect for the bereaved family. In addition to the large number of local people attending the funeral a number of friends and relatives were here from Covelo, Willits and the Sacramento valley, in all of which places the deceased was well known and liked.

Eagles Working Hard

The general committees having charge of arrangements for the Eagle's convention met last Saturday and received the reports of the various subcommittees. Everything is progressing well. The committee charged with obtaining rooms in the various residences around town reports that there will be plenty of room to house as many visitors as will probably be in town during convention week. The people are coming forward in good shape with offers of rooms. Let no one hang back, however, as there may be a call exceeding the utmost expectations and the committee wishs to be thoroughly prepared to meet any contingency that may arise.

The board of town trustees have set a day for cleaning up the town and it is advisable that each one does his duty by the city on that day. This is one of the best opportunities that Ukiah has ever had to advertise and we should take care that we give our visitors the best impression of us that it is possible for them to receive.

Card of Thanks

We desire to sincerely express our heartfelt thanks and appreciation to our many friends who extended such evidences of their heartfelt and comforting sympathy to us during the sad hours of our bereavement. Although our hearts are left desolate, we consign ourselves to the will of God. Deep in our hearts will linger the sweet memory of this tender sympathy and the beautiful floral offerings.

Mrs. Mamie Eldred.
H. A. Eldred and family.

MEMORIAL TO BE DEDICATED

The dedication of the John Boggs memorial will take place at Princeton, Colusa county, on Saturday, April 30. It is the intention of the committee in charge to have an elaborate program on that day and extensive preparations are being made therefor. Several speakers of state wide reputation have been invited to make addresses; music will be furnished by a military band; and there will be songs by the school children and a free barbecue at noon, and dancing on an open air platform in the evening. The Ladies of the Improvement club will serve refreshments to the thousands of guests who are expected to be in Princeton that day. The dedication will take place during the Rose fair and the occasion will be a holiday for the people of Glenn and Colusa counties. Senator J. B. Sanford has been selected as chairman of the day, and will make the dedicatory address on the occasion.

MORE WORK DONE ON ROAD SOUTH

On Tuesday another bunch of 24 men went down to work on the road between this place and Cloverdale under the auspices of the Ukiah Auto and Good Roads club. They were joined by three others from the country below Hopland.

Half of the men devoted their efforts to finishing the improvements in the vicinity of Echo and the remainder worked at the blue slide. Here one of the bridges was taken out and replaced by a fill; another bridge was moved farther up the hill to even up the grade, and a third received new bracing. The road is in first class condition now and only needs the finishing touches from the scrapers and split log drags to make it as smooth as a city boulevard.

The club is to be congratulated on the successful working out of its idea of making the repair work a matter of public co-operatioon.

Will Open Resort

The famous Benvenue Hotel, of Lakeport, will be reopened on May 1st by D. W. Dillard, a hotel man of wide experience, and tourists visiting Clear Lake and surrounding country will be given the best of service this year. Mr. Dillard is one of the best hotelmen in the state and has the happy faculty of making all the guests feel perfectly at home. People of this county visiting Lake county this year will receive the best of attention at the Benvenue. Special attention will be given auto parties.

Auto Party Visits Dam

Last Sunday several auto parties visited the Eel river dam and spent the day in fishing, picnicking and having a general good time. One stage load of young people also made the trip. The auto parties consisted of J. B. Sanford and family, G. A. Jamison and family, E. B. Gibson and family, Robert Duncan and family, and F. A. Brush and family. The roads from here to Potter valley are excellent now and all enjoyed the trip very much.

Orchardists Must Spray When Told

We are in receipt of communications from orchardists in various parts of the county asking for information as to spraying, whether it is compulsory or not, etc. There are several sections in the political code of California dealing with this matter and they cover a number of pages but the gist of the law is that all orchardists must spray when ordered to do so by the county horticultural commissioner or any of his deputies.

C. R. Johnson, president of the Union Lumber Co., of Fort Bragg and San Francisco, left early this month for a trip to Europe, sailing from New York upon the 19th. This is the first real vacation he has taken for many years.

Proprietor McCray, of McCray's resort in northern Sonoma, was a Ukiah visitor this week, being the guest of Mine Host Mariner, of the Hotel Cecille.

PERPETRATED LAND FRAUD

Blake, Winchester and Raymond Jailed on Serious Charge. Taken to Sacramento for Trial

Last Saturday C. T. Blake and G. A. Winchester, who have been in town for some time past posing as real estate men, were arrested upon the telegraphic order of District Attorney Wachhorst, of Sacramento. The warrant also included Fred Raymond, but he was out of town at the time. He was apprehended later by Sheriff Donohoe at Boonville and brought to town Monday.

Fred Kuechler. a Sacramento saloon man, swore out the complaint. He charged that under certain misrepresentations he was induced to pay the men $150 as fee for securing a timber land location in Mendocino county. This location, it was represented, carried growing timber that would scale 2,250,000 feet to the location. Kuechler filed his application for entry in March in the United States Land Office in Oakland. He found later, he alleges, that the land he purchased was not open to entry and that Blake and Winchester knew this to be so when they took his money.

Somewhat different is the scheme that was worked on R. B. Wilcox, also of Sacramento. Wilcox was shown a tract of land near Low Gap and given a location several miles south and east which would bring him on top of the chemisa ridge at the head of Robinson creek. He and Dr. McKee, the latter a Seattle man, brought Ex-County Surveyor Boyd of Sacramento, over to locate their tract and discovered the fraud that had been perpetrated upon them. It was then that the machinery of the law was set in motion.

The gang were charging $150 to make a location, with a special rate of $125 apiece in the case of a man and his wife being located on adjoining claims. They guaranteed 2,250,000 feet of timber on the claim and the locator was bound by an iron-clad agreement to say nothing of the matter when he was shown the dummy claim, the men claiming that if he did not buy and then gave the fact away that he land was vacant it would be taken up by some outsider. Of course this was so much taffy to insure the victim's keeping his mouh shut. It is stated by the officers that, if the truth were known, upwards of thirty parties have been caught by this scheme since the gang began operations.

Blake, it is stated, worked on a commission basis with Winchester and was merely a Sacramento agent; he calims that he was ignorant that there was any fraud in the transactions of the gang. He will fight his case.

The three men were taken to Sacramento Tuesday by Deteceive W. R. Lamphrey and will stand trial on the charge of obtaining money under false pretenses.

It is stated that the gang had offices in San Francicso, Seattle and the East.

The following dispatch was received from Sacramento last night after the above was in type:

"While G. A. Winchester, former Harbormaster C. T. Blake and Fred Raymond, timber land promoters, are taking steps to defend themselves against the charge of obtaining money under false pretenses filed against them by investors who claim to have been swindled, the charges against the trio are increasing. P. J. Braun and Frank Ehrardt to-day swore to complaints against the three promoters before Township Justice Clarken of Sacramento.

"The details of the alleged timber frauds will be aired before the Sacramento Grand Jury. This body will be called into session next Wednesday by Foreman Scott Ennis and the whole matter laid before its members by District Attorney Wachhorst and the complaining victims.

"In the meantime, Blake, whom the timber buyers contend was only a tool in the hands of Winchester, has been permitted to go on his own recognizance. Winchester and Raymond are in the County Jail, being unable to furnish the $10,000 bonds or $5,000 cash bail fixed.

"Winchester was at liberty for a few hours last evening. His attorney, J. W. Johnston, and Mrs. Winchester appeared before Justice Clarken and deposited $500 cash bail. When the investors heard he was out on that bail they complained to the authorities, and as District Attorney Wachhorst had not authorized it he directed the Sheriff's deputies to rearrest Winchester, which they did."

BUSY SESSION OF UKIAH TRUSTEES

The town board met last Monday evening with all the members present. The principal business of the evening was the canvassing of the returns from the municipal election held last week. The votes were canvassed and the results were the same as announced in last week's Dispatch.

T. L. Carothers was then reelected president of the board, and the minor officers of the town were all reappointed. They were as follows: city engineer, R. E. Donohoe; superintendent of streets, Peter Rudd; sanitary inspector, J. A. Cox; city attorney, Chas. Mannon. The filling of the office of city recorder was laid over. There are two applicants for this place, one being Frank Wilson, the present incumbent, and the other J. H. Carothers.

Marshall Cleveland and Treasurer Cleland filed bonds with the board for the ensuing term. City Cerk Cunningham reported that his bond was not quite ready for filing as yet.

The new boulevard recently completed from the junction of Dora and Mill streets south through the land of the late Daniel Gobbi, was formaly christened Gobbi avenue. The name is adopted in honor of Daniel Gobbi, who always proved himself a liberal and progressive citizen of Ukiah and one who was invariably in the forefront in matters that made for the advancement of the town. It was he who donated to the town the ten acres for the public school buildings which are now occupied by the same—property worth at least $10,000 today—and his estate has been exceedingly liberal in the matter of rights of way for the recently completed drive. The board therefore thinks it only fitting that the street should be named for one who has done so much for the town as Mr. Gobbi has.

It was decided to level State street up at a small expense on account of the coming convention of the Eagles. The holes will be filled up and the bumps worked down and the streets made as smooth as possible.

Oliver Cleveland was appointed executive officer and his salary combines that of this office and the office of marshall.

The ladies' Saturday afternoon club asked that the board might name a day for cleaning up and the board has set April 30th. On that day the street cleaning department will haul away free of charge all accumulated rubbish.

The board will hold another meeting next Tuesday night and at that meeting bids will be advertised for for the bituminizing of the streets. The work will probably be in full swing by the last of may.

There is now about $5000 on hand in the various funds for the administration of city affairs, against a $5000 deficit four years ago. The present board has run affairs in an economical but entirely efficient manner and deserves all praise for its conduct of the town's business.

No Prize Fights

At its meeting last Wednesday night an ordinance was framed by the board of town trustees making the license for prize fighting $1000, and limiting the number of fights to one, and each fight may have only one round. At the coming Eagles' convention there was some talk of having a prize fight, but as the board will pass the ordinance at its meeting next Monday night, the matter will probably be dropped.

Orator of the Day

Hon. J. W. Preston has been selected as orator of the day at Williams, Colusa county, on July 4th. The people of that thriving little burg will hear a rattling good speech on the occasion, and the committee is to be congratulated upon the selection they made.

AROUND THE COURT HOUSE

Numerous Items of More or Less Interest to the Country Readers of the Dispatch

In the divorce case of Minnie Averill vs. F. E. Averill an order was made appointng J. R. Thomas special commissioner to take testimony.

J. R. Skiffington's demurrer to the complaint against him by A. Van Buskirk has been withdrawn and he was given 15 days to answer. The suit is to collect remainder of $673.43 due on a note.

Chas. M. Willey has been granted a final decree of divorce from M. B. Willey, his wife.

The motion for a new trial in the case of Maria Neto vs. Conselho Amor de Sociedad No. 41 has been set for hearing at 10 o'clock, April 23rd.

Tilda M. Case has been granted a final decree of divorce against Jas. L. Case.

A decree was made that due and legal notice had been given the creditors of the estate of Mary M. James, deceased. The final account of the administrator was allowed, approved and settled and a decree of distribution was made in accordance with the prayer of the petition.

The injunction applied for in the case of Thos. Kirby vs. the Fort Bragg Water company was denied and final judgment was ordered in favor of the plaintiff in accordance with the verdict of the jury.

The administrator of the estate of N. Virgilio was ordered discharged.

A motion was argued to substitute D. A Rice as defendant in the place of Elbert Hudson in the case of M. B. Elliott vs. Elbert Hudson as receiver of the Lakeport mill and Lumber Co., and D. A. Rice was granted 15 days in which to file a bill of exceptions.

In the case of Nora Tobin vs. Eli Tobin, the default of the defendant was ordered entered and the case was referred to the court commissioner to take testimony.

Mrs. Laura Hettinger, of Willits, has applied for the guardianship of her son, Joseph Reymond Reed, aged 16, and her petition has been allowed. The estate of the lad consists of a demand for unliquidated damages against D. P. Damascus and the Damascus Railroad Construction Co., the amount of which has not yet been settled. The guardian was put under a $100 bond.

Ida M. Malpas has brought suit against G. E. Snyder to recover the amount of a note for $258.82, with interest at 10 per cent compounded semi-annually. The note dates from August 5, 1909, and is secured by a mortgage in certain real estate in this county. $50 attorneys fees is also asked for, together with the costs.

Committed to the Asylum

John Julius and Dave Miller came over from Point Arena the latter part of last week, bringing with them Erick Ness, a Point Arena saloon man. The latter was examined before Judge White and adjudged insane on Friday and has been sent to the state hospital. He has two boys aged about 13 and 15 years respectively.

M. Rowsing was brought over from Fort Bragg the first of the week by Constable Colberg, Roy Baker and M. H. Iversen and after an examination before Judge White was sent to the asylum.

Ukiahites Doing Well

While in Los Angeles last week attending the Democratic conference, the writer saw a number of old Ukiahites and all report being well and getting along nicely. Dan Gibson has purchased a grocery business and is doing well; Clint Van Allen is a deputy under F. L. Caughey and has charge of the work in Los Angeles; Dr. Barton Dozier is there and has a large practice; T. A. Templeton sent regards to all friends here and is well.

William Agnew, of Fort Bragg, was injured last week in the mill by being caught in the live rollers. He was quite seriously injured but is getting along nicely. He is night foreman of the mill at that place.

HARVEST OF DEATH DURING PAST WEEK

Mrs. Elva Maud Young, who with her husband, has resided on the old Sank McGarvey ranch south of town for the past few months, died last Sunday evening, the cause of her demise being septichaemia. She was 23 years old and had lived in Ukiah about a year.

The body was shipped Tuesday morning by Hutchison & Roeder to her home in Greenfield, Mo., where it will be interred. She leaves a husband, M. B. Young and a baby. Mr. Young and his mother accompanied the remains to Missouri.

One of the twin babies recently born here to Mrs. J. J. Dwinelle, of Mendocino, died at the home of Mrs. Dwinelle's mother, Mrs. Fondahn last Sunday evening. Whooping cough was the cause of the little one's death. The funeral was held at 2 o'clock Tuesday afternoon from the family residence.

Little Alvysius Thompson, aged 3 years, died at the Albertinum orphanage in Ukiah last Sunday evening and the body was shipped to San Francisco for burial. Cerebral tumor was the cause of his death.

A patient at the asylum died the first of the week and the body was shipped below for burial.

IS ACCIDENTALLY WOUNDED IN HIP

Walter Gschwend and G. E. Reilly came over from Boonville Monday morning, bringing with them Arnold Zimmerman, who was badly hurt by a gunshot wound in the hip. It seems that Zimmerman was sitting on the porch of a hotel at Philo Sunday evening and that an Italian was cleaning a shotgun inside the house. The gun was accidentally discharged and the entire load passed through the wall of the house and entered Zimmerman's hip. He was at once taken to Boonville and the wound was dressed and Gschwend and Reilly left immediately for Ukiah with him. He is at the Lathrop-Malpas hospital and reports state that he is getting along well.

On Tuesday Dr. Rea performed an operation on the injured hip. The spur at the upper end of the femur, to which are attached many important muscles had been blown off. It was wired to the femur bone and is now being left to knit. It is not yet known whether Mr. Zimmerman will recover the full use of the limb.

BOOM STARTED FOR LEE CUNNINGHAM

Since Lee Cunningham made such a remarkable race in the recent city election, friends of his have begun quietly to groom him for a good county office, for they think there is nothing too good for Lee. He did make the most remarkable race ever known in the history of municipal politics. This shows that Lee Cunningham is a strong man, and a competent man. That he has the confidence of the voters is apparent. Out of a total of 508 votes polled for that office Lee received 348 majority. He had a comparatively strong opponent, too, but Lee is a hustler, and his friends say that he is just the man to run for Recorder. He is eminently qualified for the office and would make the strongest man the party could nominate for that office.

CAL TONEY WINS MARSHAL FIGHT

C. C. Toney, a former deputy sheriff and resident of this county, was elected City Marshal of El Centro at the recent election, making a remarkable race for the office. El Centro went "dry" but Toney defeated the prohibitionist, and the two saloon candidates, lacking just seven votes of receiving as many votes as the whole bunch combined. The job is worth $125 per month and friends of Cal here will be glad to hear of his success.

NEWS OF Mendocino County's Thriving Centers, Including all the NEARBY Towns, With the Latest Happenings in Suburban PLACES

HAPPENINGS IN THE LAND OF HOPS

Hopland, April 19. 1910—F. W. Dooley has torn down part of the old ice cream parlor and built on an extension which makes the old room 8 feet wider. He says that now he can supply his customers with "coolness" and have plenty of room.

Duncan and Clendenin have sold their livery business to Bud Beattie, who will run the stable in the same reliable way as the former owners.

Born, in Cloverdale, to the wife of E. L. Williams, a son. Dick is improving and will be back in the shop in a day or two.

Dr. Stout made a visit to Hopland last week to attend Mrs. J. A. Morrill who is quite ill at her home near the depot. Mrs. Stout and Dr. and Mrs. Case accompanied him in his new auto.

Mrs. Huntington left Saturday for her home after a three weeks visit with her sister, Mrs. J. W. Harris.

Fred Smith, the Ukiah butcher, came down after a bunch of beef cattle last Sunday.

Oliver Meyers, of East Hopland, has had another severe attack of appendicitis but is much better at present.

Rev. J. D. Allen has left to hold a two weeks revival in one of the nearby towns.

Mrs. Rollin and family of Ukiah, passed through town Sunday in an auto.

Last week a car load of fine mutton sheep was shipped to Santa Rosa. Hopland is still a producer.

Hopland, April 18—O. R. Wilkins, of San Francisco, has filed on a tract of government land about five miles from Hopland, adjoining Dr. Stein's property. He has moved his family up and will reside on the ranch.

Bud Beattie has leased the livery stable owned by Henry Buckman, of Visalia. Jas. Clendenin and Frank Duncan, who have been running the stable will conduct their business in the stable building of W. W. Thatcher.

The Chas. Gilger ranch, two and a half miles south of Hopland, has been purchased by D. E. Pardee, of Napa, who, with his family, has taken up his residence there. Mr. Pardee will enlarge the dairy which has been run there by Albert La Franchi.

The petition against saloons, in Sanel township recently presented to the board of supervisors will be offset by another protesting against the closing of saloons and signed by some eighty citizens.

Miss Laura Gill is spending some time in Ukiah under the constant care of her physician.

Mrs. Sturtevant, mother of Judge Sturtevant, formerly of Ukiah, but now of San Francisco was the guest of Mrs. W. W. Thatcher last week.

HEED THE WARNING

Many Ukiah People Have Done So.

When the kidneys are sick they give unmistakable warnings that should not be ignored. By examining the urine and treating the kidneys upon the first sign of disorder, many days of suffering may be saved. Sick kidneys expel a dark, ill-smelling urine, full of "brick dust" sediment and painful in passages. Sluggish kidneys cause a dull pain in the small of the back, headaches, dizzy spells, tired, languid feelings and frequently rheumatic twinges.

Doan's Kidney Pills are for the kidneys only; they cure sick kidneys, and rid the blood of uric poison. If you suffer from any of the above symptoms you can use no better remedy.

Ukiah people recommend Doan's Kidney Pills.

J. H. McPeak, 903 W. Clay Street, Ukiah, Cal., says: "I procured Doan's Kidney Pills at Mathew's Pharmacy and they relieved me greatly when I was suffering from kidney and bladder trouble. An account of my experience was given for publication in 1907 and at every opportunity since then I have spoken highly of Doan's Kidney Pills."

For sale by all dealers. Price 50 cents. Foster-Milburn Co., Buffalo, New York, sole agents for the United States.

Remember the name—Doan's—and take no other.

A KNOCKER

is a man who can't see good in any person or thing. It's a habit caused by a disordered liver. If you find that you are beginning to see things through blue spectacles, treat your liver to a good cleaning out process with Ballard's Herbine. A sure cure for constipation, dyspepsia, indigestion sick headache, biliousness, all liver and bowel troubles. Sold by E. B. Gibson.

HERE ARE A FEW OCTOGENARIANS

No better advertisement could be given the climate of Mendocino county as regards its influence towards promoting longevity than the following bunch of registrations which were turned into County Clerk McCowen the past week. The gentlemen mentioned have resided in this county for years and each and all ascribe their great ages to the salubrity of the climate. They were

Thos. H. Smith,	aged	80.
Geo. Stephens,	"	89
Geo. Keyser,	"	81
D. D. Davis,	"	80
Andrew Montgomery,		94
John Robinson,	"	82
M. B. Letts,	"	80
Pat Nestor,	"	80
C. W. Campbell,	"	84

In addition to these, all above fourscore years, and one of them 14 years in excess of that, there are 5 young fellows between 75 and 80 years, 7 youths of 70 to 75, several children between 65 and 70 and a number of babes of 60 to 65. This is in one batch of registrations. It would be interesting to make a record of the registrations throughout the entire county along these lines. We know personally of at least a dozen more who would come in the class above 80 years.

Cannot Collect

Judge Sayre of Lake County Superior Court has rendered a decision of state wide interest in the suit of the County Auditor against the county to recover $170 premium paid on his official bond. While not settling the question at issue he ruled that an officer having paid any expense incurred in the performance of his duty cannot present a claim against the county to recover the amount. The State laws allow officials to incur certain necessary expenses in the conduct of their duties, though they do not provide for the cash payment of them, and under the general custom heretofore the officers have paid for most of the supplies out of their own pockets and then put claims in before the Supervisors for reimbursement. Under this decision it will be impossible to continue this practice. Officials will, to void the loss, have to buy everything on credit and have the merchants put in their claim with the Supervisors.

Rooms Wanted

The Eagles request that all those who have rooms to rent during the week of the convention notify the chairman of the rooms committee, Jack Warren. Already more applications have come for rooms than the committee is able to fill and if present indications count for antyhing the town will be taxed to its utmost to house our visitors.

Eigtheen to Twenty Dollars

s not picked up every week, but every good barber makes that. We will show you how. We will pay you while you learn. Write for circular. Address C. A. Broback, Oakland Barber College, 469 7th street, Oakland, Cal.

Your tongue is coated.
Your breath is foul.
Headaches come and go.
These symptoms show that your stomach is the trouble. To remove the cause is the first thing, and Chamberlian's Stomach and Liver tablets will do that. Easy to take and most effective. Sold by E. B. Gibson.

Hotel Turpin

F. L. and Andrew W. Turpin, former owners of the Royal and Hamilton hotels, and at that time headquarters for Mendocino county people, have again entered the hotel business right in the heart of San Francisco. The new location is on Powell St. at Market, the name Hotel Turpin, where the proprietors will be pleased to meet their old patrons, assuring them of the same old-time hospitable treatment. The following are the rates: Rooms without bath, $1 per day and up: rooms with bath, $1.50 per day and up. The Dispatch will be found on file at this hotel. tf

J. W. Eversole

EMBALMER and FUNERAL DIRECTOR

New Building North of Palace Hotel

Phone541 Residence 543

MIDDLE COAST NEWS ITEMS

Items Gleamed From the "Beacon" For Our Coast Readers

The Steamer Fulton came into the harbor Thursday forenoon having been since Tuesday making the trip. So fierce was the northwester that she encountered that she, with six other steamers, was forced to seek shelter behind Point Reyes. The Fulton took some lumber and over 7,000 redwood ties. The steamer, Sea Foam made Little River shortly after noon Thursday, after a tempestuous voyage up from the city.

Mrs. Julia Johnson died at the home of her two sons, Thomas and James Johnson, on April 12th, from natural causes. The deceased was an old resident of this section, having lived at the present home since 1873. She was born in Kings county, Ireland, March 25, 1828.

Arthur Biggers has been awarded the contract for building the Sand Hill road near Fort Bragg, This road is to be changed because of the drifting sand that has been pilling up on the old road.

The large railroad bridge at Flodgate near Wendling has settled so much on the south end that work on the logging train is stopped for a few days.

The death of little Lois Vandalia, the infant daughter of Mr. and Mrs. Silas Coomsb, occurred at the family residence in Little River Sunday, April 10th.

Up-to-date Methods in Dentistry

Artificial Enamel fillings are superseding gold because of their natural color and saving of time, pain, expense, malleting, and sandpapering.

Cast gold inlays save many frail teeth without crownng, and save crowning in bridgework.

The latest harmless local anaesthetic insures painless devitalization, and extracting.

The Basford obtunder enables me to drill sensitive Cervical cavities and grind teeth for crown and bridgework painlessly.

Dr. E. G. Case, Dentist.
215 Standley St. Ukiah.

Chamberlain's Stomach and Liver Tablets assist nature in driving ill impurities out of the system, insuring a free and regular condition and restoring the organs of the body to health and strength. Sold by E. B. Gibson.

Everything High-Priced Except Wall Paper

The very best and the most artistic wall covering fabrics can be had now-a-days for what ten years ago we used to pay for common embossed gilts. And we get as great an assortment to select from right in Ukiah as can be found in any wholesale house on the coast. If you doubt this statement drop a postal card to C. E. Rodwick, Ukiah or call at Bonnie Brae and examine. 4t.

Pacific Coast Casualty Company

of San Francisco

Cash assets- $970,125.00

An established California Company, with a splendid record, writing all classes of Liability Insurance, Burglary, Plate Glass and Fidelity and Surety Bonds.

It keeps your money at home
Patronize the Home Company

Head office 426 Merchants Exchange Building, San Francisco.

The Marshall A. Frank Company
General Agents
416 Montgomery St., San Francisco.

North California Hospital

South West Cor. Main and Stevenson Streets, Ukiah, California.

Medical and Surgical cases treated and cared for with all the conveniences and equipment of the modern hospital.

The Consulting Staff
Is made up from the most prominent Physicians and Surgeons of San Francisco.

TENISON DEANE, M. D.
Physician and Surgeon in Charge

SWEET'S SANTA ROSA BUSINESS COLLEGE

Term Opens Sept. 6. Send For Circulars

POINT ARENA AND VICINITY

A Resume of South Coast News Taken From the "Record"

Ben Berri had a runaway Wednesday, which might have ended seriously. He got out of the wagon to open the gate, when the horses ran away. Mrs. Berri, who was holding a baby in her arms, was thrown out, dislocating her shoulder and receiving painful bruises. A mother's instinct caused her to protect the child and it escaped unharmed. Another child clung onto the wagon until the runaway was stopped. Dr. Pitts was called and dressed the woman's wounds.

The trustees of the Point Arena union high school met at the school house Friday and canvassed the returns of the recent election. Out of the twelve districts, only three sent in the tally sheet as directed and the five candidates receiving the biggest vote were—C. E. Bishop, William Hanen, Dr. J. F. Diddle, Frank W. Reydnolds and A. B. Kendall. The new board will take office the first of July.

W. M. Booth has resigned from the Justice of the Peace contest in favor of Rev. D. Munro. Mr. Booth is going to take a trip back East and to Canada and will not be here for the primaries.

Election Monday was a wet one, a heavy rain falling until the middle of the afternoon. Notwithstanding the inclemency of the weather a fair vote was polled.

A heavy wind prevailed Sunday, followed by a drenching rain. A tree fell on Lowell Clark's family cow and killed her.

A careful wife will always keep supplied with BALLARD'S SNOW LINIMENT

A Positive Cure For

Rheumatism, Cuts, Old Sores, Sprains, Wounds, Stiff Joints, Corns; Bunions and all Ills.

SHE KNOWS.

Mrs. C. H. Runyon, Stanberry, Mo. writes: I have used Snow Liniment and can't say enough for it, for Rheumatism and all pains. It is the most useful medicine to have in the house."

Three Sizes 25c, 50c, $1.00

Ballard Snow Liniment Co.
ST. LOUIS, MO.,

Sold and Recommended by
E. B. Gibson. Ukiah, Cal.

106 So. School St. west of P.O.
Telephone Main 144

DONOHOE & GANTER

PLUMBING & TINNING

Heating Stoves, Ranges, Pumps, Tanks, Sampson Windmills, Brass Goods of all kinds. Repairing of all kinds. All work promptly done.

ESTIMATES FURNISHED

Order to Show Cause

In The Superior Court of The County of Mendocino, State of California.

In The Matter of the Application of Harry S. McNall for Change of Name to Harry Bernard Parks.

Order to Show Cause on Petition for Change of Name.

It appearing to this Court, by the verified petition in the above entitled matter, that Harry S. McNall, the petitioner, desires to have his name changed to Harry Bernard Parks, and it appearing from the petition that the case is a proper one for such order to be granted.

It is therefore ordered by this Court, that all persons interested in the said matter, or the said application, appear before the said Superior Court on Monday the 23rd day of May, at the hour of 10 o'clock A. M., of said day, at the Court room, of said Court, in Ukiah City, County of Mendocino, State of California, to show cause, if any they have, why prayer of said petition be not granted and the name of said petitioner changed from that of Harry S. McNall to Harry Bernard Parks.

And it is further ordered, that a copy of this order be published four successive weeks in the Dispatch-Democrat, a weekly newspaper, printed and published in said County of Mendocino and State of California.

Dated April 19, 1910.

J. Q. WHITE.
Judge of Said Superior Court.

Filed April 19, 1910.
(SEAL)

Hale McCowen, Clerk.
27 5t.

Notice to Bidders

Notice is hereby given that the Board of school Trustees of Potter Valley School District will receive sealed written bids for the building and construction of school house in said District, according to the Plans and Specifiations for said school house heretofore adopted by said Board. Said plans and specifications may be seen at the office of the school Superintendent at Ukiah or at the home of C. A. Carner, Clerk of said Board, in Potter valley. Said bids will be received up to and including the 10th day of May, 1910, and must be mailed to and in the hands of said C. A. Carner on or before the 10th day of May, 1910. Said board will meet on the 11th day of May, 1910, at the hour of one o'clock P. M. of said day, at the home of said C. A. Carner in Potter valley to open said bids. The successful bidder will be required to enter into a contract with said Board for said work and to execute a good and sufficient bond to said District to the amount of fifty per cent of his bid to be approved by said Board. The Board reserves the right to reject any and all bids.

This notice to be published in the Dispatch-Democrat.

By order of said Board of Trustees.

Dated this 16th day of April, A. D. 1910.

C. A. CARNER
Clerk of said Board of Trustees.
C. W. Busch
J. F. Hawn.

PROFESSIONAL CARDS.

R. PETERSON, D. V. S.
Veterinary Surgeon and Dentist
Will attend calls. Call up Gibson's drugstore

ORNBAUN & FRASIER
ATTORNEYS AT LAW
727 PACIFIC BUILDING
SAN FRANCISCO - - - CAL.
Will promptly attend to all business intrusted to their care.

J. W. PRESTON
Attorney and Counselor at Law
Will Prattice in all State and Federal Courts
UKIAH, CAL

DR. CHAS. E. PEIRCE
OSTEOPATHIC PHYSICIAN
Office—Palace Hotel, room —. Hours—10 to 12 a. m., 2 to 4 p. m. Other hours by appointment. Telehone No. 1291

S. P. BEATTIE
Real Estate Agent
WILLITS, CAL.
Dealer in City and Country Property. All letters asking for information promptly answered

DR. A. L. GIBSON,
DENTIST
Ukiah, Cal
OFFICE—Marks Building.

W. G. POAGE,
ATTORNEY and COUNSELOR AT LAW.
Ukiah, Cal.
Will practice in all the courts of the state Prompt attention given to all business entrusted to his care. OFFICE: School St., south of Christian church.

ROBERT DUNCAN.
DISTRICT ATTORNEY and ATTORNEY AT LAW,
Ukiah City, Cal.
Will practice in all the Courts of the State. Prompt attention given to all probate business and civil business to which the county is not a party.
OFFICE—Upstairs in Court House.

McNAB & HIRSCH
Attorneys and Counselors at Law
Ukiah, Cal.
Will practide in all State and Federal courts
Office—In Odd Fellows' building.

THOMAS & THOMAS
ATTORNEYS and COUNSELORS AT LAW
Ukiah, Cal.
OFFICE—In Postoffice Building, Coner School and Perkins streets.
Will practice in all State and Federal Courts

DR. I. M. LATHROP-MALPAS,
WOMEN AND CHILDREN'S DISEASES A SPECIALTY
Ukiah, Cal.
Residence at Hotel Cecille
Office No. 204 Oak st. Phone. 613

Renta Business. Insurance
J. M. OWEN
REAL ESTATE UKIAH, CAL.
Agent Northwestern Mutual Life Insurance Company. Phone 554

LUCIEN E. FULWIDER
ATTORNEY—AT—LAW
Santa Rosa, Cal.
Office: Dougherty-Shea Building

DR. E. G. CASE,
DENTIST
Ukiah City, Cal.
OFFICE—Corner Oak and Standley Streets. One block west of Sheriff's Office.

Prompt relief in all cases of throat and lung trouble if you use Chamberlain's Cough Remedy. Pleasant to take, soothing and healing in effect. Sold by E. B. Gibson.

GLOVES

Both Working And Driving Ranging From 50c A Pair And Up.

CROQUET SETS

A game for amusement and beneficial exercise as well. May be had for $2.00 a set and up.

In about one week we will have a Glassware special for you.

The Values are exceptionally fine. If you haven't traded here it is high time You are beginning. Try us for most anything.

THE VARIETY

State and Perkins Streets

San Francisco Business College

gives a practical business education

908 Market St., op. 5th St., San Francisco Write for Catalog

The Best Equipped Business College on the Coast

Probate of Will

In the Superior Court of the County of Mendocino, State of California.

In the Matter of the Estate of Charles E. McIlvaine (also known as Charles McIlvaine), Deceased.

Notice for Publication of Time Appointed for Probate of Will.

Notice is hereby given that Monday, the 25th day of April, A. D. 1910, at ten o'clock A. M. of that day. and the Court Room of said Court, at the Court House, in the County of Mendocino, State of California, have been appointed as the time and place for proving the will of said Charles E. McIlvaine (also known as Charles McIlvaine), deceased, and for hearing the application of John Taylor for the issuance to him of Letters of Administration with the will annexed. And all persons interested in said estate are notified to then and there appear and show cause, if any they have, why said will should not be admitted to probate, and Letters of Administration with the Will annexed issued to said petitioner.

HALE McCOWEN
County Clerk
By C. H. White, Deputy Clerk.

McNab & Hirsch, Attorneys for Petitioner.

Dated April 7th, 1910.

Indorsed: Filed April 7th, 1910.
Hale McCowen, Clerk
By C. H. White, Deputy.

Notice to Creditors

Estate of F. A. Grothe, Deceased.

Notice is hereby given by the undersigned, Executor and Executrix of said Deceased, to the creditors of, and all persons having claims against the said Deceased, to exhibit them with the necessary vouchers, within ten months after the first publication of this notice, to the said Executor and Executrix at their residence at Cummings, Cal., or to their attorneys, Thomas & Thomas, at the offices of said attorneys in Ukiah, Cal., the same being the place for the transaction of the business of said Estate, in the County of Mendocino, State of California.

Dated April 5th., 1910.

FRANZ GROTHE, Executor.
SELMA GROTHE, Executrix.
Thomas & Thomas.
Attorneys for Executors
05 4t

Notice

I, Luther Redemeyer, of the County of Mendocino, State of California, the present owner of the land hereinbelow described, do hereby give notice that I will, on the 25th day of May, 1910, apply to the Register of the State Land Offie, at Sacramento, California, for a duplicate certificate of purchase No. 3542, issued to Augustus F. Redemeyer, dated July 16, 1901, on location No. 12861, San Francisco Land Distrct, for NE¼ of NE¼, Sec. 9; NE¼ of SE¼, SW¼ of NE¼, Sec. 4, NW¼ of NW¼, Sec. 10, T. 21 N., R. 15 W., M. D. M. in the County of Mendocino, State of California, containing 160 acres.

Date of first publication, March 18th, 1910.

LUTHER REDEMEYER.

Notice

I, Luther Redemeyer, of the County of Mendocino, State of California, the present owner of the land hereinbelow described, do hereby give notice that I will, on the 25th day of May, 1910, apply to the Register of the State Land Office, at Sacramento, California, for a duplicate certificate of purchase, No. 3541, issued to Luther Redemeyer, dated July 16, 1901, on location No 12853, San Francisco Land District, for SE¼ of SW¼, Sec. 17, T. 21 N., R. 13 W., M. D. M. in the County of Mendocino, State of California, containing 40 acres.

Date of first publication, March 18th, 1910.

LUTHER REDEMEYER.

THE CIRCUS

acrobat finds it necessary at all times to keep his muscles and joints supple. That is the reason that hundreds of them keep a bottle of Ballard's Snow Liniment always on hand. A sure cure for rheumatism, cuts, sprains, sore throat, lame back, contracted muscles, corns, bunions and all pains. Price 25c, 50c, and $1.00 per bottle. Sold by E. B. Gibson.

Received at Orphanage

This is to certify that the following children have been received into the Albertinum Orphanage, Ukiah, Mendocino County, Calif., since our last publication:

Harry Grant, age 9; Joseph Grant, age 6; Martin Higgins, age 10; Joseph Higgins, age 7; James P. Higgins, age 6; Walter Perry, age 8; John Jones, age 5 Milton Sponagle, age 11; Aloysius Thompson, age 3; John Thompson, age 5; George Horn, age 8; John Horn, age 4; Clinton Dayley, age 9; Joe De Cunha, age 10; Manuel DeCunha, age 11.

Dominican Sisters.

April 1910. 26 4.

Order to Show Cause

In the Superior Court of Mendocino County, State of California.

In the matter of the Estate of E. M. Hiatt Deceased.

Order to Show Cause why Order of Sale of Real and Personal Property Should not be Made.

Elizabeth Hiatt, Executrix, and C. M. Hiatt and J. W. Hiatt, Executors, of last Will and Testament of E. M. Hiatt, Deceased, having this 24th day of March, 1910, presented to the above Court and filed therein, their verified petition asking for a sale of the real and personal property therein set out at private sale, for the reasons and purposes set out in said petition, said real property being what is known as the "Hiatt Ranch" situate in Mendocino County, California, in Twp 13 N R 12 W, in Twp 13 N R 13 W and in Twp 12 N R 13 W all in M. D. M., and it appearing to the Court from said petition that it is for the best interests, benefits and advantages of the heirs of decedent, the legatees and devisees named in the Last Will of decedent, and the said estate and those interested therein that all of the property petitioned to be sold, be sold as prayed for in such petition:

IT IS THEREFORE ORDERED, by the. Hon J. Q. White, the Judge of said Superior Court, that all persons interested in the Estate of E. M. Hiatt, Deceased, appear before the said Superior Court, on MONDAY, the 25th DAY of APRIL, 1910, at ten o'clock A. M. of said day, at the Court Room of said Superior Court at the Court House in Ukiah City, Mendocino County, State of California, then and there to show cause why an order should not be granted to the said Executrix and Executors directing them to sell the real and personal property set out in said petition and sought to be sold, (subject to the lease therein mentioned) at private sale, and in the manner therein petitioned, for the reasons and purposes set out in said petition:

IT IS FURTHER ORDERED, that a copy of this order be published for four successive weeks prior to said April 25th 1910, in Dispatch Democrat a weekly newspaper printed and published in Mendocino County, State of California and the Clerk of said Court shall post notices of the hearing of said petition for sale of personal property as provided by law at least five days before the said April 25th 1910.

Dated this March 24th 1910.

J. Q. WHITE
Judge of the Superior Court.

McNab & Hirsch.
Attys. for Executrix and Executors.

NOTICE
TO
TAXPAYERS

TAXES

As required under Sections 3746, 3748, and 3749 of the Political Code of the State of California, notice is hereby given that the Taxes on all Personal Property secured by real property, and one-half of the Taxes on Real Property were due and payable on the

SECOND MONDAY IN OCTOBER

And were delinquent on the

LAST MONDAY IN NOVEMBER.

Thereafter, at 6 o'clock p. m. and that unless paid prior thereto 5 per cent will be added to the amount thereof, and if said one-half is not paid before the

LAST MONDAY IN APRIL.

Next at 6 o'clock p. m., an additional 5 per cent will be added thereto: that the remaining one half of the Taxes on all Real Property will be payable on and after the

FIRST MONDAY IN APRIL

Next thereafter, at 6 o'clock p. m. and that unless paid prior thereto, 5 per cent will be added on the amount thereof.

Taxes on all Real Property will be payable on and after the

FIRST MONDAY IN JANUARY

And will be delinquent on the

LAST MONDAY IN APRIL

Next thereafter, at 6 o'clock p. m., and that unless paid prior thereto, 5 per cent will be added to the amount thereof.

SECOND—That all Taxes may be paid at the time the first installment, as herein provided, is due and payable.

THIRD—That the place at which payment of Taxes may be made will be at the office of the Tax Collector, in the Court House at Ukiah, Mendocino County, California.

W. S. VAN DYKE,
Tax Collector.

Stock for Sale

1 good Durham bull, 1 boar, two Jersey bull calves. Apply to H. W. Frisselle, Ridgewood, Cal. 26—tf

Probate of Will

In the Superior Court of the County of Mendocnino, State of California.

In the Matter of the Estate of Wallace Johnson Ellis, called also W. J. Ellis, Deceased.

Notice for Publication of Time Appointed for Probate of Will,

Notice is hereby given that Monday, the 25th day of April, A. D. 1910, at 10 o'clock A. M. of that day, and the Court Room of said Court, at the Court House, in the County of Mendocino, State of California, have been appointed as the time and place for proving the will of said Wallace Johnson Ellis, called also W. J. Ellis, deceased, and for hearing the application of Orlenia A. Ellis for the issuance to her of Letters of Administration with the will annexed thereon. And all persons interested in said estate are notified to then and there appear and show cause, if any they have, why said will should not be admitted to probate, and Letters of Administration with the Will annexed thereon issued to said petitioner.

(SEAL)

HALE McCOWEN
County Clerk.
By C. H. White,
Deputy Clerk.

Preston & Preston, Attorneys for Petitioner.

Dated March 31st., 1910.

Society of California Pioneers Building

Hotel Argonaut

Caters to both family and commercial trade

Fourth and Market Sts., San Francisco. Center of the City.

400 ROOMS

Rooms with detached bath, $100 per day.

Rooms with private bath $1.50 and up per day.

Breakfast, 50 cents; Lunch, 50 cents; Dinner, including wine, $1.

Special weekly and monthly rates

Hotel Argonaut free bus meets all trains and steamers.

Edward Rolkin, Mgr.

Full catalogue always on hand

Take your Edison machine to the

Joseph Jewelry Co.

and have a four minute attachment put on and buy some four minute records to please the folks on Christmas

When You Go To
San Francisco
Stop at the
Union Square Hotel
Amongst the
Elite of the City
Rates, European $1 a Day and Up
American, $3 a Day and Up

R. H. Gatley, Mgr.
Cor. Post and Stockton Streets

SAN FRANCISCO'S POPULAR STOPPING PLACE
GRAND HOTEL

EUROPEAN PLAN. $1.00 DAY AND UP

IN THE CENTER OF SAN FRANCISCO

250 ROOMS
100 WITH BATH

55 TAYLOR ST., NEAR MARKET

REPRESENTING ALL THAT IS MODERN IN HOTELDOM

FORMERLY OF RUSS HOUSE AND NETHERLANDS BEFORE FIRE

INSTRUMENTS RECORDED

April 12—Hopper to Caspar L. Co. deed; Caspar L. Co. to Washburn deed; same to same, deed; Hunter et ux to Brown, deed; Cal. Cattle and Land Co .to Chrisetsen et al, deed; Buchanan et ux to Bacci, deed; Bacci to L. E. White Lbr. Co. mtge; Forman, cert of death; Michaeld to Guntley, asmt. of mtge; Ukiah Caning Co. to Ford et al, deed; Ruddock et al to McGimpsey, deed; McGimpsey to Ruddock et al, mtge; Winsby et ux to Balderston, deed; Follin to Ryerson, deed; Preston to Hickey, deed; Controller of State to Staab, deed; same to Mack, deed; Purcell to Benton, deed.

April 13—Petrie to Whited, sats of mtge; Whited to Reid, mtge; State of Cal. to Cline, deed; Malpas vs. Snyder, not. of action; McClure to Sav. Bk. of Men. Co., can mtge; same to same, mtge; Roberts to Spottswood et ux, sats of mtge; Spottswood et ux to Sav. Bk. of Men. Co. mtge; Cureton to Ainslie, mr. lic; Harrington et ux to Thatcher, can mtge; North Coast Dev. Co. to Standish-Hickey deed; same to same, deed; Collins et ux to Kertell, deed; Donohoe (as sheriff) to Kirby, cert. of sale; Kertell to Collins, mtge; Wells to Thompson, deed; Lantto to Torma, deed; same to same, deed; Wilson et ux to Gregory, mtge; Rus. Riv. Dev. Co. to Williams, deed; same to Frates, deed; Brand et ux to Frick, deed; Page vs. Kinsmen et al mech. lien; Edoff to Walsh, deed.

April 14—Sorensen to Gaine et ux sats of mtge; Gaine et ux to Sorensen, mtge; State of Cal. to Orr & Evans, deed; to same, deed; to Clement, deed; to unknown owner, deed; to Jones, deed; to Fisherman's Bay Com. Co., deed; to Watts, deed; to McKerricher, deed; to Marcelino, deed; to Schwartz, deed; to Chittick, deed; to Robbins, deed; U. S. A. to Schneider, patent; Can. of cert. 316, 63,126, 69, 134, 68, 161, 95, 148; Gibson to Gibson, deed; U. S. A. to Wilson, cert of patent; Clark et ux to Watkins, deed; Watkins to Frick, deed; Heeser to Ramus, sats of mtge; Peterson to Kerr, chat mtge; State of Calif., to McCowen, cert of pur; U. S. A. to Winans, cert of pat; Gambrel to U. S. A. lease.

April 15—Cal Cattle & Land Co. to Bell, deed; Bell to Lock., mtge; Can certs. 122, 123; Barnes to Swearinger, mtge; Barnes to Swearinger, chat mtge.; Swearinger to Barnes, deed; same to same, deed; Farrer, cert of death; Johnson, same; Donohoe to O'Conners, sats mtge; Christie et ux to Mathis, deed; Mathis et ux to Christie, mtge; Christie to Com. Bk of Ukiah, can mtge.

April 16—Iversen to Halliday, deed; Nakiamusa, cert of death; Watt to Cooper et ux, agr; Cline to Hardin, sats of mtge; Men. D. Bank to Klett, deed.

April 18—Goldberg to Benton, reconveyance; Felton to Ward, deed; N. W. Red. Co. to Heywood, deed; Calif. Cat. & Land Co. to Cole, deed; Kennedy, cert of death,; Recagno, cert. of birth; U. S. A. to Dutton, pat; to Santa Fe Pac. R. R. Co., pat; McCormack to Howard, deed; Lyons to Lendstrom, deed; Lendstrom to 1st Bk. of Sav. mtge; Calif Cat. & Land Co. to Union Trust Co., reconveyance; U. S. A. to Greene, pat; Luce to Luce, deed; Roddin et ux to Driskell et ux, sats mtge; Toma to Bucholtz, mtge; Tyson to Tyson, chat mtge; Hutton to Hutton, deed; Cleland, rep. of elec. exp; Moore to McClelland, deed; Anglu Cal. Bk. to Steinhart et al, pr. of atty; Woodhead to Weldon & Held, mtge.

EMINENT AUTHORITIES SAY

that out-door exercise is needed by the American People. That's all very well, but, how can people with rheumatism follow that advice? The answer is very simple—use Ballard's Snow Liniment and the rheumatism will go; leaving you as spry as a colt. Gives quick and permanent relief from rheumatism, neuralgia, lame back and all pains.

Sold by E. B. Gibson.

ELDER & GANTER

CAN | Buy, Sell, Rent Insure, Collect, | IT

FOR YOU

Real Estate, Insurance and Collections

208 W. Standley St., Ukiah

Diarrhoea should be cured without loss of time and by medicine which like Chamberlain's Colic, Cholera and Diarrhoea Remedy not only cures promptly but produces no unpleasant after effects. It never fails and is pleasant and safe to take. Sold by E. B. Gibson.

FARMS

Alfalfa and General Farming Land, Fruit Land, Hop Land and Stock Ranges for sale.

Either Large or Small Tracts.

CITY PROPERTY

Lots in Ukiah Improved and unimproved.

J. T. PRATHER
Office West of Court House, Ukiah.

Ukiah Fruit and Vegetable Store

Boiled Ham, Fruit and Vegetables, Crackers and Cheese, Dressed Chickens, Home Made Mince Meat, Saratoga Chips, Nuts, Fancy Burbank Potatoes.

Fresh Fish Thursdays

T. A. LUCAS, - Prop.

Northwestern Railway

TIME TABLE

Northbound—				
Arrive Sherwood	3.45	pm	.....	
" Willits	1.55	"	.....	
" Ridgewood	1.30	"	.....	
" Laughlin	1.00	"	.....	
" Calpella	12.50	"	.....	
" UKIAH	12.30	"	7.55	pm
" ElRobles	12.22	"	7.45	"
" Hopland	12.00	"	7.23	"
" Pieta	11.45	am	7.12	"
Leave San Francisco	7.40	"	3.00	"
Southbound—				
Leave Sherwood	4.00	pm	.....	
" Willits	12.05	"	.....	
" Ridgewood	12.30	"	.....	
" Laughlin	1.00	"	.....	
" Calpella	1.10	"	.....	
" UKIAH	1.30	"	5.50	am
" El Robles	1.38	"	5.58	"
" Hopland	1.58	"	6.17	"
" Pieta	2.08	"	6.28	"
Arrive San Francisco	6.17	"	10.37	"

HUTCHISON AND ROEDER

UNDERTAKERS And EMBALMERS

Finest Funeral Parlors in the county, free of charge. Lady assistant when required.

Phones—Office 23, residence 651

STOP GRAY HAIR

With Mrs. NETTIE HARRISON'S 7-DAY HAIR COLOR. It is the only entirely successful and satisfactory preparation for the purpose. Simple - Harmless - Certain. Sold for 20 years, and its friends are legion. It never fails. Price $1.00. At all druggists and at

Gibson's Pharmacy, Ukiah.

The Eagle Feed & Livery Stable

—STATE STREET—
Opposite Charlton's Blacksmith Shop

H. A. ELDRED - - PROP'R

Splendid turnouts for hire. The best of care taken of transient stock. Your Patronage solicited.

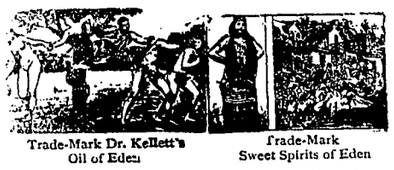

Trade-Mark Dr. Kellett's Oil of Eden — Trade-Mark Sweet Spirits of Eden

Rheumatism, Liver and Kidney Troubles are positively cured with *Kellett's Oil of Eden and Sweet Spirits of Eden.* For proof of truth call or send to

YOUR DRUGGIST IN UKIAH
For Sale at all drug stores

Every family and especially those who reside in the country should be provided at all times with a bottle of Chamberlain's Liniment. There is no telling when it may be wanted in case of an accident or emergency. It is most excellent in all cases of rheumatism, sprains and bruises. Sold by E. B. Gibson.

POLITICAL ANNOUNCEMENTS

W. F. Ornbaun, of Covelo, hereby announces himself as a candidate for theDemocratic nomination for Sheriff of Mendocino county, subject to the direct primary on August 16th.

D. C. Crockett hereby announces himself as a candidate for the Democratic nomination for Justice of the Peace of Ukiah township, subject to the direct primary on August 16th.

J. M. Ginochio hereby announces himself as a candidate for the Democratic nomination for Constable of Ukiah Township, subject to the direct primary on August 16th.

John Taylor hereby announces himself as a candidate for the Democratic nomination for Coroner and Public Administrator, subject to the direct primary on August 16th.

Bona Cleveland hereby announces himself as a candidate for the Democratic nomination for constable of Ukiah township, subject to the direct primary on August 16th.

R. L. Hutchison hereby announces himself as a candidate for the Democratic nomination for Coroner and Public Administrator of Mendocino county, subject to the direct primary on August 16th.

Frank Ryan, of Miller, hereby announces himself as a candidate for the Republican nomination for supervisor of the 5th District, subject to the direct primary on August 16th.

Hale McCowen hereby announces himself as a candidate for the Republican nomination for Clerk, subject to the decision of the voters at the direct primary on August 16, 1910.

Ralph Byrnes hereby announces himself as a candidate for the Republican nomination for Sheriff, subject to the decision of the voters at the direct primary, on August 16, 1910.

C. C. Brewer hereby announces himself as a candidate for the Democratic nomination for Constable of Ukiah Township, subject to the direct primary on August 16th.

E. E. Holbrook hereby announces himself as a candidate for the Republican nomination for Recorder, subject to the decision of the voters at the direct primary on Augugt 16th, 1901.

George A. Johnson hereby announces himself as a candidate for the Republican nomination for Treasurer, subject to the decision of the voters at the direct primary on August 16, 1910.

C. W. Mathews hereby announces himself as a candidate for the Republican nomination for Auditor, subject to the decision of the voters at the direct primary on August 16, 1910.

W. S. Van Dyke hereby announces himself as a candidate for the Republican nomination for Tax Collector, subject to the decision of the voters at the direct primary on Ausgust 16th., 1910.

Guy Redwine hereby announces himself as a candidate for the Democratic nomination for County Surveyor of Mendocino county, subject to the direct primary on August 16th.

In speaking with Col. Babbitt the other day, while walking through his spacious grounds, asked him why it was that his poultry looked so healthy, they being some of the healthiest-looking birds I had seen during my travels. "Well, George," said he "that is easy. First of all, give them plenty of room, a large run is essential to good health. Secondly, my orders are to mix in their mash their regular allowance of Manhattan Poultry Food, Red Ball Brand. Thirdly, keep the vermin down by spraying the poultry house with Napthal-Kali Poultry Spray; and fourthly, do not overfeed them. This is the whole secret of my success with keeping poultry in the healthiest condition. By feeding the Manhattan Egg Food I keep them healthy. Thus they lay more regularly, as my books will substantiate. I have tried all kinds of so-called egg-makers, but it remained for the Manhattan brand to convince me that it was the best of its kind." Ukiah Milling Co., General Agents for Ukiah. 2t

Our Premium for Farmers

The Dispatch has made arrangements with the Town and Country Journal to send that valuable paper to all the farmer subscribers of the Dispatch. So beginning with the March issue a copy of the above named paper will be sent to every farmer who is a subscriber of the Dispatch. The Town and Country Journal is issued twice a month and consists of 24 pages of good information for the farmer. The great importance of being well informed as to the best methods of successful farming prompts us to send this splendid paper to all of our farmers. Any subscriber of the Dispatch who is not a farmer can secure the paper free by simply making his request known at this office. 3 t

For Sale—A fine saddle horse. Weight 950 lbs. Price $40. Inquire at 308 South Main St., Ukiah Cal.

FOR MEN ONLY

We are over stocked with

Men's Fancy Vests

Our loss will be your benefit

With every Suit You Buy

$16.50 and over

we will give you your pick of our immense stock of

Fancy Vests

With every suit under

$16.50

we will give you your choice of Fancy

Vests up to **$2.50**

Ready for You

An immense assortment of

New Spring Parasols

All the very latest styles, shapes and colors. 50 cents up.

Hosiery for all

Our line of ladies' hose this season is far superior to anything we have shown heretofore. We now have on hand all colors and prices. 10c to $1.50 pair.

R & G Corsets

Our biggest seller

If you have never tried one, now is the time to begin.

Once an R & G always an R & G.

Price, Style, Fit and Quality

Are The Four Essentials You are Looking For

Every lady expects the latest styles, perfect fits, good quality materials at the lowest possible prices. No three of these essentials are complete without the fourth when a lady buys a suit, dress, waist or any of the necessities of dress. PRICE is not tempting unless you find the style and fit.

JUST ARRIVED

a big line of ladies' dresses, lingerie dresses, tailor suits, wash suits and waists. Our line is now complete and we guarantee you STYLE, FIT QUALITY and PRICE.
Commencing Friday April 25, we will give

AN IMMENSE DISCOUNT

on ladies' suits and dresses of all kinds. We allow no competition to undersell us. You always get value received at the City of Ukiah. Always "look before you leap" and remember this, new style garments are always preferable to old style ones.

Agency for

Holeproof Hose

for men and women

6 pr. guaranteed 6 months

City of Ukiah

H. MARKS PROP.

THE HOME OF GOOD GOODS

Agency for

Cadet Hose

for Children

3 weights--Light

Mediun--Heavy

THE LAST WEEK

THE GRAND WIND UP SALE

STARTING SATURDAY MORNING APRIL 23RD

CLOSING SATURDAY NIGHT PRIL 30TH

A. JOSEPH MERC. CO.

SHORT ITEMS OF INTEREST
INCLUDING PERSONAL NOTES
CONCERNING LOCAL PEOPLE

Good hop poles for sale cheap at the Douglass ranch. tf

Miss Sarah Hofman and Mrs. Celia Lobree returned the first of the week from San Francisco.

John McKinley has sold his milk route and on Sunday departed for Oakland for a few day's visit.

Kitchen and laundry help are wanted at Lierly's resort. For particulars apply at this office. 27 tf.

ARSENATE OF LEAD, special interest to all Fruit Growers, supplied by J. R. Mathews' Pharmacy. Apr.8—4t

Isaac Grover and wife went down to the city Tuesday to be present at the meeting of the grand chapter of the Masons.

Judge Mannon left Wednesday for San Francisco to take in the meeting of the Grand Commandery, Knights Templars.

Lou Cunningham went to the city the first of the week on business. He is the popular cashier of the Commercial bank.

Frank Roberts, lately employed at the asylum, has accepted a position driving the delivery wagon for the C. Hofman Co.

George Finney has been laid up for several weeks on account of his eyes and at present their conditon is but little improved.

Dave McInanich was down from Laytonville the first of the week and went down to Santa Rosa where he will remain for several days on business.

Dr. G. W. Stout left Wednesday for San Francisco to attend the meeting of the grand chapter of Masons which was in convention on Tuesday and Wednesday.

The management of the Santa Rosa carnival have provided a number of automobile races to take place on the 6th and 7th of May and an aviation meet on the 8th.

W. P. Mariner was down to McCray and Cloverdale the first part of the week looking after business interests. He was accompanied by his wife and they returned Tuesday.

Miss Gertrude Goodrich returned this week from an extended visit to relatives in the East where she spent the winter. She is glad to get back to Ukiah and thinks there is no place like home.

Mrs. Abbe Scott, wife of a former Ukiah boy, came up from the city Monday night en route to Fort Bragg for a visit with her parents, Mr. and Mrs. H. A. Weller. She was accompanied by her young son.

G. W. (Pet) Gibson and wife have returned from Eden valley to this city and will make their home here for awhile at least. Mr. Gibson was assistant foreman on the Hinshaw ranch for years, but resigned recently.

If you need a wagon, surrey or buggy at the lowest market price, call at J. H. Barker Co. No trouble to show goods. See us and save money. You know the Studebaker—it needs no recommendation. 26 tf

Steward F. C. Handy returned yesterday from his trip to New York.

Born, in Ukiah, Thursday, April 21, to the wife of F. T. Barker, a daughter.

A. H. Pape, the Hopland rancher, was in town Monday accompanied by his wife.

A. A. Wilson, a bookkeeper of Willits, was down from that city last Saturday.

Joseph H. Gutherie was over from Comptche on business the latter part of last week.

Wm. Pullen, a contractor and builder, from Fort Bragg, was a county seat visitor Monday.

P. I. Lancaster, head of the Willits Mercantile company, had business in Ukiah last Friday.

Robert Redwine and wife came down from Round valley this week to attend the funeral of Will Eldred.

Senator Sanford returned Saturday afternoon from his trip to the Democratic state conference at Los Angeles.

C. M. Crawford, a prominent attorney of Lakeport, came over to Ukiah on business the first of the week.

John Louridge and Ernest Farrer, of Anderson valley, were over to the county seat on business Friday and Saturday.

J. R. Skiffington, a Melburne timber man, was over to Ukiah the first of the week on business of a legal nature.

Donald McDonald, superintendent of the Albion lumber company's plant, was in Ukiah last Friday, accompanied by his wife.

Mr. and Mrs. E. D. Warren, who have been visiting relatives here for the past week, have returned to their home in Oakland.

A pair of glasses have been found and brought to this office. Owner may have same upon proving ownership and paying for this notice. 27 tf.

Mrs. Mary Randall came up from her home at Healdsburg last Sunday for an extended visit at the home of her son, H. J. Randall, of this place.

Mat Reilly was over from Anderson valley Saturday on business connected with the recent purchase by him of 200 acres of range land belonging to Ed Guntley and located near Christine.

The baseball game between the Ukiah and State Hospital nines at Talmage last Sunday afternoon was hotly contested and was won by Ukiah. The score was 8 to 13. There will probably be another game in the near future.

It's about time to think of your hay crop There are lots of mowers by name but only one that gives satisfaction—the McCormick. They are carried by J. H. Barker Co. When you get this machine, you have no trouble to get the extra parts; everything from the rivet to the wheel can be had by calling at the store. 26 tf

Abe Marks starts today a big sale next to Ames shoe store. It will be the greatest sale ever held here.

Tom Johnson, the genial and obliging clerk of the Palace hotel left last week for an extended vacation. Rumor has it that Cupid has gotten in his deadly work on Tom.

M. A. Thomas left Tuesday for the city where he took in the Masonic grand chapter and also attend the conclave of the Knights Templars and the meeting of the Mystic Shriners.

Jake Newcomer came down from Willits Monday. He was accompanied by George V. Corbin and wife, F. Farmon and H. Smith, all of Oakland, who have been visiting at Willits.

John Sacks, a prosperous farmer of Potter valley, was in town on business Monday. He was accompanied by his wife and son. The latter departed for the city where he will attend a business college.

E. Flavreliere has leased the depot restaurant and will conduct the same in future. He knows what the people want in the eating line and will dish it up in style. He will doubtless make a success of his enterprise.

F. A. Sackett wishes to announce that he still does piano tuning and repairing. He is a Ukiah resident and his work is thoroughly reliable and guaranteed. Leave orders at J. W. Eversole's or the Joseph Jewelry Co.'s store. 27 2t.

Hale McCowen left Wednesday for San Francisco to attend the last day's session of the grand chapter of Masons. He also intended to take in the Knights Templars' conclave today, and the meeting of the Mystic Shriners tomorrow night.

J. Grindle, the Mendocino bank president, was in town Sunday accompanied by his wife. Mr. Grindle proceeded to the city to transact some business, his wife remaining in Ukiah for a visit with friends. They returned to the coast Thursday.

Dr. Cushman and wife came down from their Round valley ranch Monday and remained for a few days' visit. The doctor's health has been vastly improved since his adoption of the simple life, news which will be gladly welcomed by his many friends here.

Surveyor H. J. Randall returned the middle of last week from Wendling whither he went to do some surveying for the Stearns lumber company. He states that the Wendling company is contemplating the purchase of several tracts of timber in that vicinity.

We have a new stock of Studebaker wagons and buggies. Every one knows that this firm makes the finest rigs in the world. We import them from the East in car lots so we can sell them at San Francisco prices. Call and examine our stock. J. H. Barker Co. 26 tf

Dr. G. W. Stout was called to Hopland last Friday to attend Mrs. J. A. Morrill who was taken suddenly ill. Miss Abbie Smith who was attending Mrs Lierly as nurse also returned to Hopland the same day, Mrs. Morrill being her sister, and will take care of her during her sickness.

Last Monday Tom Garner shipped five carloads of hogs from Willits to the city markets. They were from the Long valley country and were driven down to Willits by Marion Wilson, the Laytonville vacquero. On the same day Mr. Garner shipped one carload of Lake county hogs from this place.

W. F. Burniss, of Calpella, was registered at the Palace Monday.

J. H. Dilling the Wendling liveryman, came over to the county seat the middle of the week.

Swell dresses will go at less than half price at Abe Marks' big sale, begins today next to Ames shoe store.

Ben Byrnes, the popular clerk at Smith & Bartlett's grocery store made a flying trip to the city the first of the week.

C. L. Hopkins came down from Potter Thursday with a bunch of registrations which he turned in to County Clerk McCowen.

Dan Brown a resident of Fort Bragg the past three years died very suddenly from heart disease Monday morning in the Hotel Windsor.

Frank Caughey returned the first of the week from a trip to Los Angeles in connection with his duties as clerk of the State supreme court.

Melvin Berryhill, of Fort Bragg, was a Ukiah visitor the first of the week. He was on his way home from a visit to points around the bay.

John Byrnes came up from the city the latter part of last week, and after a short visit with relatives here left for the coast for a short vacation.

Chas. P. Kertell, who recently purchased the Collins ranch in Coyote valley, has bought the big team recently used on Chris Hansen's butcher wagon.

Mrs. Henry Hopper returned last week from San Francisco where she had been in a hospital under the care of a specialist. She is enjoying good health once more.

The maxium temperature for the past week has been 84 degrees; the minimum, 36 degrees. The rainfall for the season amounted, with this week's sprinkle, to 30.70 inches.

Mrs. Jacob Duncan came home this week from a three months' visit to relatives and friends in Merced. She was accompanied home by her daughter, Mrs. Benges. Mrs. Duncan reports a very pleasant visit but is glad to get back home once more.

Luther Redemeyer was in town Wednesday evening from Laytonville on his way to the city whither he went to make further arrangements concerning the sale of his ranch, the old Jake Lahm place in Long valley. He stated that there was nothing definite about the deal as yet.

Fred Loring, editor of the Willits News, was a passenger on the train from San Francisco Wednesday. He was returning from a trip to the metropolis. During his absence he invested in a cylinder press and several other accessories of the newspaper business. The press will be installed at once. The Dispatch is glad to see this evidence of prosperity on the part of its neighbor and hopes for a continuance of the same.

The Elk Horn

At last Ukiah has a first-class up-to-date lodging house "The Elk Horn" at 214 East Perkins street. It is conducted along modern lines where everythng is done for the comfort of guests. All modern conveniences. Hot and cold water baths, electric lights, telephone etc. The rooms are all large and well ventilated. The beds are neat and clean and second to none. Its doors are open both day and night for the accomodations of the traveling public. All the management asks is a trial to convince the most skeptical that its equal is nowhere to be found in Mendocino county.

Caught With the Goods

TO THE PUBLIC

A general mass meeting called for Saturday, April 9th, to investigate the stock of clothing and woolens of

MARKS & BARNETT

S. W. Cor. State and Church Streets, Ukiah Opposite Postoffice Cal.

These goods are all new and up-to-date and will be sold at moderate prices.

Suits to Order $25.00 up

Perfect fit guaranteed.

Give these newcomers a hearty welcome.

Respectfully,

MARKS & BARNETT

John's Surprise

"Hello, Brown! that's a pretty good-looking horse you've got there; he looks like a six-year old. Where did you get him?" Brown: "Ha, Ha! that's pretty good; why, John, that's that old skate you were always codding me about. I built him up; I accomplished this by feeding him Manhattan Food, Red Ball brand. I tell you that is the only stuff I ever found to do the work. You ought to get a 25 lb. pail yourself and feed it to that bay mare of yours. It will make a big change in her; I'll vouch for it."

Ukiah Milling Co. General Agents for Ukiah. 28 2t.

Good Pasture

Fine, late pasture for rent on Cow Mt. ranch, only $1.50 per head per month. Address R. M. McCandless, Hemlock, Cal.

Free to Customers

Reserved seat tickets to the Jeffries-Johnson fight, JULY 4, 1910.

Compliments of H. P. Siems

WHY?

Social Tonight

There will be a social to night at the Christian church for the benefit of the piano fund. There will be a splendid program, after which refreshments will be served. Admission 10c.

Stock Wanted

All persons having cattle, sheep or hogs for sale, call on T. T. Barker and get prices. Phone 1011 Ukiah. 3t

JACK DONNELLE'S AMUSEMENT ENTERPRSIES

UKIAH, ONE WEEK, MAY 16th to 21st

Big free street fair and carnival under the auspices of Ukiah Aerie, No. 319, F. O. E., featuring THE HUMAN ROULETTE WHEEL, Rucker & Kaufman's BIG BETSEY, the biggest snake in the world, MONKEY LAND and JUNGLE TOWN, the Ferris Wheel, Electric Theatre, Glass Palace, the Old Plantation, Pala de Costume and others. One hundred concessions and amusements. Confetti battles every night.

DON'T MISS IT. SOMETHING DOING EVERY MINUTE

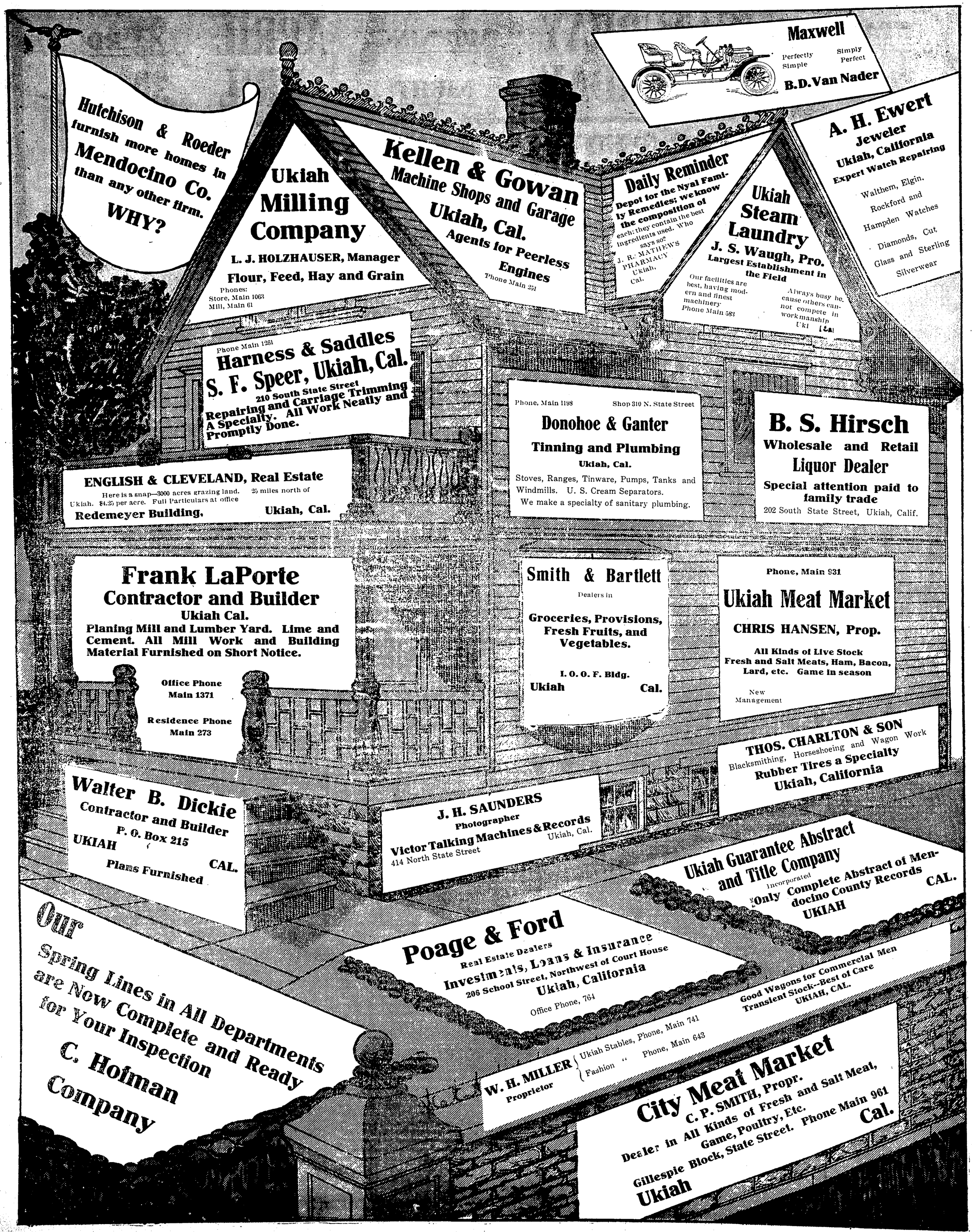

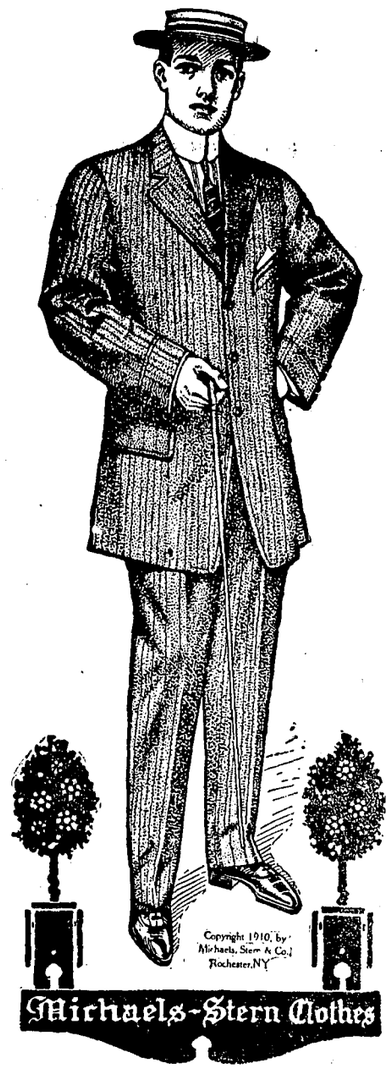

SUITS LIKE THESE

are possible only when undertaken, designed and built by a concern of the experience, magnitude and capability of

MICHAELS-STERN & CO.

These models are exact reproductions of high priced garments, yet they are selling for $15 and $20 respectively.

Style, elegance, beauty of design and appropriateness of pattern have been considered in producing these two models and the result is two snappy, handsome, up-to-date garments for young and middle-aged men.

We recommend these Michaels-Stern suits without qualification and we feel certain that you will get more genuine wear and comfort from them than from any suit you ever wore before.

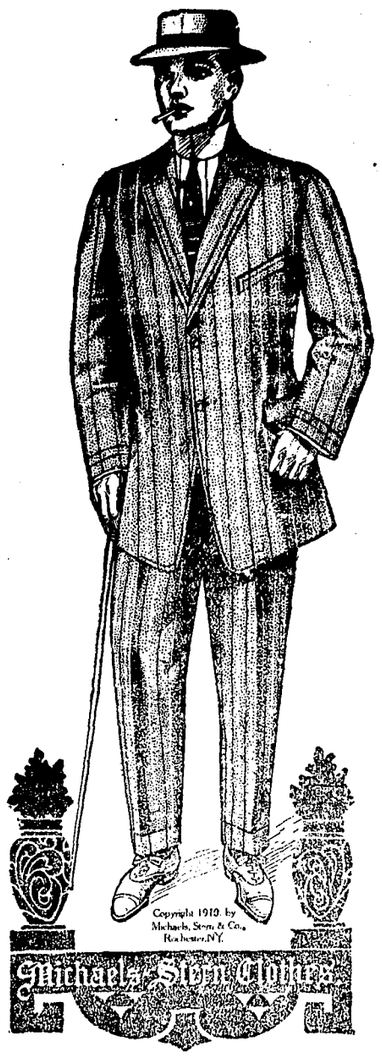

Jamison Bros. Ukiah, Cal.

Furniture in Variety

Latest Styles at Right Prices.

Fancy Pictures, Picture Frames,
Rugs, Fancy Rockers,
Pyrographyc Panels, Boxes, etc.
Plain and Fancy Stationery.
Largest Stock in the City.

Hutchison & Roeder

Hotel Hamlin

Eddy and Leavenworth Streets

Contains 100 beautifully furnished steam heated apartments, 40 baths. Private telephone seovice Sample rooms for commercial travelers.
Eddy St. cars from ferry pass the door and connect with 3rd. St. cars from S. P. Depot,
Rates from $1.00 up. Phone, Private Ex. Franklin 428.

The Hamlin is the new headquarters of Mendocino Business Men

SAN FRANCISCO

1-4 OF POUND A WEEK at least, is what a young baby ought to gain in weight. Does yours? If not there's something wrong with its digestion. Give it McGee's Baby Elixir and it will begin gaining at once. Cures stomach and bowel troubles, aids digestion, stops fretfulness, good for teething babies. Price 25c and 50c. Sold by E. B. Gibson.

MOORE'S
POISON OAK
NEVER FAILING **REMEDY** 30 YEARS THE STANDARD
PILES, CHILBLAINS, FELONS, BURNS, ETC.
A VALUABLE HOUSEHOLD SALVE.
ALL DRUGGISTS HAVE IT OR WILL OBTAIN ON REQUEST
ACCEPT NO SUBSTITUTES.
Price 25 Cents.
LANGLEY & MICHAELS CO. SAN FRANCISCO.

ELECTRIC SUPPLIES

F. E. ANKER

Electric Wiring of All Kinds Done

Westinghouse Motors and Fans. Electric Cooking Devices of all Kinds

ELECTRIC NOVELTIES

With Donohoe & Ganter, North State street
TELEPHONE, MAIN 124

UKIAH, - - CAL.

RED BALL BRAND

MANHATTAN
EGG FOOD

Ukiah Milling Co., Gen'l Agents

.Laundry Superiority.

Ladies and Gentlemen who admire quality in Laundry should investigate the superiorty of our work. It is noticeable in all classes of laundrying, but particulary full dress shirts, fine shirt waists and other garments that require skill and care to produce the best results. Send us your bundle this week and we will show you what it is possible to accomplish by high-class laundrying.

Telephone, Main 583 and our wagon will call.

UKIAH STEAM LAUNDRY.

KELLEN & GOWAN'S
MACHINE SHOP,

Woodsaw outfits built to order, both dragsaw and circular saw outfits. Pumping plants installed. Cold-rol ed steel. Machine bolts, Cap screw, Set screw, cold pressed hex nuts kept in stock. Chilled plow points ground 15 cents each, $1.50 per dozen. Cast iorn shaft boxes, collar and flanges in stock. Derrick Windlasses built to order. All kinds of old castings bought. Patronize home industry. We can save you money on the above work. Second hand machinery bought and sold.

Ukiah, - - California

NEW GOODS

We now have a fine line of

Wall Paper, Lace Curtains, Portieres, Carpets, Rugs etc.

which we are selling at very low prices, qualily considered. We also have the famous

Duntly Carpet Cleaner

for sale or rent. Give us a call.

J. W. EVERSOLE

If You Want the
BEST WHISKEY Buy the

Capitol O. K.
or Lawton Rye

B. S. HIRSCH, Agent

Wholesale Liquor Dealer ***117 W. Perkins St.***

FRESH MEAT

We have constantly on hand a complete supply of fresh and salt meats and ask a share of the public patronage. We also desire to call attention to the fact that we have the only cold storage plant in town. We pay cash for poultry and eggs.

We are here to stay.

Ukiah Meat Market

C. HANSEN, Prop.

THE DISPATCH-DEMOCRAT

CITY AND COUNTY OFFICIAL PAPER

J. B. SANFORD

ADVERTISING RATES—Legals, $1.50 per square, first insertion; $1.00 each subsequent insertion. | COMMERCIAL RATES—25 cents per inch each insertion.

Subscription rate, per year : : : : : $2.50

UKIAH, CALIFORNIA, FRIDAY, APRIL 22, 1910.

The Los Angeles Conference

The big Jefferson Day conference held in Los Angeles by the Democrats last week was one of the best and most harmonious Democratic meetings held in recent years. There were no discordant notes in the conference worthy of mention. All true Democrats seemed confident of success and worked with that end in view. The sentiment was all for Theodore A. Bell and what he stands for There was a little difference of opinion as to the best method to pursue, the Los Angeles delegation thinking that the conference should endorse Bell outright so that all might know before the primaries who was to be the Anti-machine and Anti-Railroad candidate. Mr. Bell was opposed to the endorsement plan, stating that he wanted no unfair advantage of any other Democratic candidate who aspired to be Governor. And here is where he was right, and he is always right. He thought that the Democratic party should follow out the idea of the direct primary in spirit and in truth; that every worthy Democratic aspirant should be treated alike by the party organization. To this end a resolution was passed that the Democratic State Central committee be authorized to circulate the petitions of all Democratic aspirants for state offices. By this method all will be treated fairly and squarely by the party organization; all names will thus be placed upon the official primary ballot, and the Democratic voters will select their nominees on August 16th. What fairer method could have been pursued? Bell's friends were in control of the party machinery and could have passed a resolution of endorsement had they so desired, but Mr. Bell and his best friends desired to treat all Democrats alike, and pass the matter straight up to the people.

—o—o—

Once during the conference and once before the committee on resolutions Mr. Bell had occasion to make an address, and on both occasions he measured up to his usual high standard. He is always ready to meet any situation, and he always meets it squarely and honestly, and is therefore always right. That is why the people and the Democratic masses have such implicit confidence in him. Mr. Bell is no trimmer; he is not afraid to fight in the open. He fights no other way. That is what has endeared him to the people. The San Francisco delegation was for Mr. Bell. They could not in honor be otherwise, for it was Mr. Bell and his remarkable campaign speeches that put ginger in to the fight for Dr. Leland during the last municipal campaign. Leland would have been a poor third had it not been for the brilliant speeches of Bell. And when some inconspicuous delegate took occasion in a speech to refer slightingly to the splendid work of Bell's friends at the Fresno convention two years ago, Mr. Bell promptly took the platform and give this little fellow a terrible drubbing; and the little fellow packed his grip sack and fled, just as he did from Fresno two years ago.

—o—o—

Theodore A. Bell's speech in defense of his attitude and the splendid work of purifying the party at the Fresno convention was one of the best speeches he ever made. It had the right ring to it and brought forth vociferous applause and left no doubt as to where the great rank and file of the party stand.

—o—o—

Again when the committee on resolutions was considering a resolution commending Mr. Bell for his manly fight for decency in San Francisco, some were of the opinion that it would be bad politics to stir the matter up. Finally Mr. Bell was sent for and asked to give the committee his views of the matter and the situation. Here again he measured up to all expectations by making a clean cut statement of the situation and the part he took in the fight. He had nothing to apologize for and if the thing was to be done over again he would pursue the same course if the Governorship was the price for so doing. The committee immediately passed a substitute resolution stronger than the original, condemning McCarthy and McCarthyism and lauding Mr. Bell.

—o—o—

The work of the Los Angeles conference will bear fruit at the August primary because the rank and file of the Democratic party, and the people generally, will know that the party organization will treat all Democratic aspirants fairly and squarely by assisting them to get on the official primary ballot, and then pass the matter up to the rank and file of the party for their action on August 16th. This will unify and strengthen the party for the fall campaign.

—o—o—

Some people say that Democratic conferences and conventions are always "scrappy". Well, if that be true, it shows that the individual voter in this party has an opinion of his own and is not afraid to express it. He will not let one man sit up in a tall railroad building and pass out orders just how things are to be done. The individual voter in the Democratic party is given a chance to express his opinion and this opinion is respected. In the Republican party all is harmony; the delegates meet, carry out one man's will and get ready to endorse everything and go home. When the delegate goes to pay his hotel bill he also finds that paid. His transportation is also paid, so of course he carries out the wishes of the boss, and goes home and talks about a "harmonious" convention. Give us the "scrappy" Democratic conventionthat represents the thought of the people in preference to the "harmonious" program of Mr. Herrin.

—o—o—

John Temple Graves says that he and William Randolph Hearst and Thomas L. Hisgen are ready to come back to the Democratic fold. No one objects. They left of their own free will and accord because they could not dictate the nominations. All these three men constituting the so called Independence League will be required to do is to be decent and vote the Democratic ticket. The regularly constituted Democracy will make the nominations in future as in the past. These men may support the ticket if they desire, but they will not be allowed to name it.

"As long as the light holds out to burn, the vilest sinner may return."

Tide Toward Democracy

In the past few months there have been Congressional elections in three different districts to fill the vacancies caused by the death of members of Congress. The first was the election in the 6th Missouri district and the Democratic candidate won by a majority exceeding the usual majority by 2000. The next district was in Massachusetts. A district that never did go Demorcatic, and which had aw lays gone Republican by 10,000, went Democratic by nearly 6,000. This week there was an election to fill a vacancy in New York. The district has not gone Democratic for nearly 20 years and had been Republican for 10,000 majority. It gave a majority for the Democratic candidate for 6000. Straws show which way the wind is blowing. The next Congress will be Democratic by a large majority. The honest independent Republicans are coming over to the Democratic party where they belong.

UKIAH 25 AND 15 YEARS AGO

What Was Going on in This Community a Quarter of a Century Ago

The preliminary examination of Dave Frost, one of the participants in the Scotts valley tragedy of the 10th inst, before justice Heald, which consumed much of Tuesday and Wednesday, resulted in his being held to appear before the Superior court on a charge of murder in the first degree. Bail was refused and he was returned to the county jail.

A frightful accident occnrred at Cottaneva on Sunday afternoon by which two Chinamen were killed outright, another maimed within an inch of his life, and James Culberson, a teamster at the mill, seriously injured. The men were riding on a carload of bricks which had been unloaded from the schooner G. R. Higgins and was being taken to the mill. A portion of the trestle work supporting the tramway gave way and the car, horses, driver and Chinamen were precipitated to the beach, 45 feet below.

Steps are being taken to suppress the wholesale slaughter of deer for their hides which has been going on recently. In one section 16 of the animals were killed in one day and their carcasses left to rot.

The Arizonia Livestock Association in session at Tuscon, has adpoted stringent measures against the importation of diseased cattle.

The project of General Grant coming to California to live is being again revived in San Francisco.

At the skating rink Thursday night Will Wadsworth won the two-mile race, the prize being a silver fruit dish.

Things Occurring in Ukiah Fifteen Years Ago

O. L. Smith and Harry Hansen were arrested in the Low Gap section by constable Harbert on a charge of burglary; they were released on bail of $250 apiece.

Robert W. Burrows and Miss Mrytle Frasier were married April 24th at the home of the bride's parents in Potter valley.

A Finn named Abraham Em was arrested at Greenwood for blowing up Ben Severance's cabin with dynamite. The motive was revenge. It seems that Em had been bothering the cook and Mr. Severance, who is woods boss, put him out of the cook house. Mr. Severance had a close call for his life. The Finn used 22 sticks of dynamite.

Mrs. Kate Sweasey and Mrs. Van Voast each met with a mishap while on a picnic on Robinson creek Sunday. Mrs. Sweasey while attempting to turn a buggy around on a sloping flat, cramped the vehice and turned it over. She was thrown violently to the ground and was rendered unconscious. The horse then took fright and dashed over a high embankment and but for the vehicle becoming caught between two trees would have plunged down on Mrs. Van Voast, who was fishing from a log across the creek. Mrs. Van Voast fainted at the imminence of danger and fell into the creek and was with difficulty rescued from drowning.

Ellen, the youngest daughter of Marion Davidson, was married Wednesday at noon to Warren N. King.

Dan Burton, whose resistance to arrest was mentioned last week, is still at large. Sheriff Johnson and Deputy Hatch went out to Cold creek but were unable to find the man. His desperate character makes it advisble to resort to some strategic method for taking him.

Buys Ranch

John Mathis and wife arrived here Thursday of last week. They were piloted by Dolly Edwards, who has sold them 120 acres of the Christy place in Coyote valley, and they will make their home on their recently acquired ranch. Mr. Mathis will install an irrigation ditch and enter into extensive farming.

CLEAN-UP DAY SET BY BOARD

In response to a petition from the Ladies' Saturday Afternoon club the town trustees at their meeting last Monday night set a day for the cleaning up of the town, and it is now up to all good citizens to follow out the plan suggested by the ladies and get the city into presentable shape for the summer.

On April 30th the street cleaning department will furnish teams and wagons and haul away all rubbish free of charge and it is to be hoped that the townspeople will take hold of this matter with a vim. Back yards should be cleaned up and the grass should be cut away from fences and sidewalks, and whatever painting is to be done should be done now. A few years ago the ladies of the town inaugurated a clean-up day and the affair was an unqualified success. The entire town was put into splendid conditon in a single day and there is no reason why a similar result should not be obtained on the 30th of this month —a week from tomorrow.

Let us all get out and "dig" literally as well as figuratively, and boost for a clean town.

Oratorio A Success

The oratorio, "The Triumph of David," was given at the Baptist church by the Ukiah oratorio society last Friday evening and was an unqualified success from start to finish The chorus had been drilled to perfection and the solosists rendered their parts in a most exquisite manner. The entire interpretation of the oratorio was above criticism. A large number turned out to hear it but the church's new auditoroum accomodated them all comfortably.

The church had been decorated in white and green, and the decorations, the character of the entertainment, and the many beautiful and beautifully gowned ladies who took part in the singing, blended in a harmonious whole most gratifying to the aeshetic cravings of the audience.

The society and all who contributed in any manner toward the rendition of the oratorio deserve the highest praise and are to be congratulated on the success of the affair.

Will Improve City Park

The Saturday afternoon club have taken it upon themelves to be of considerable service to the town by establishing a civic club within the membership and looking after a number of improvements. The idea now is to improve the city park and put seats in it and make it look like a park before the Eagles' convention in May. This is certainly a good work, and the ladies are to be commended upon their civic pride. Let the good work continue.

Grand Officer Makes Visit

Mrs. Elsie Carothers, district deputy of the Order of the Eastern Star, paid an official visit to her home Chapter, Kingsley, Monday evening and a most delightful evening was enjoyed by the large membership that turned out. A splendid banquet was served and much honor shown that lady. On the Tuesday evening previous Casimir Chapter was also visited by the district deputy and a pleasant evening was spent.

Halfway House to be Sold

W. H. Oppenlander, a prominent citizen of Comptche, was over to the county seat on important business the first of the week. He was accompanied by Elier Oppenlander, of the Halfway house. The latter states that the Halfway house property is about to be sold to parties residing in that neighborhood, who intend to build a small hotel on the site of the old building, which was recently destroyed by fire.

UKIAH CHURCH CHIMES

ST JOHN'S M. E. CHURCH

"Man in Revelation, Primitive and Perfected" will be the subject for next Sunday morning.

The sermon in the Evening will be biograhical and will refer to the "Principles of Power" in the life of John Wesley.

All are welcome.

Epworth League at 7 P. M. Prayer meeting Wednesday at 8 P. M.

Christian Science services are held in room 2 of the Eversole building at 11 A. M. every Sunday. The public are invited. Subject for April 24, "Probation After Death."

An illustrated song was given at the Pastime theatre last Tuesday and Wednesday evenings, the words of which were written by Grover McGimsey, who is attending the Ukiah high school. The music was furnished by an Oakland party. The song made quite a hit.

George Lambert, the popular steward at the county hospital, is receiving a visit from his son who has been holding down a good position as boiler maker in Los Angeles. Young Lambert has secured a 60 days lay off and will enjoy the vaca[illegible].

Best Meat

Is always found at the City Market. C. P. Smith, the proprietor, has been in the butcher buisness in Ukiah since 1873 and knows the business from the buying of cattle to the cutting of the choicest portions for particular customers. The mere fact that he has been in business for 36 years is in itself a guarantee of the quality of meats he handles and that during all these his customers have received a square deal. Thirty-six years in the buisness also iusures that he knows the men who raise choicest steers, the fattest hogs and the best sheep and he has standing contracts with them so that no matter what the weather conditions are or what the market prices may be his customers are insured the best meat at a reasonable price. If you have any doubts as to the value of 36 years experience recall the many butcher shops that have opened in Ukiah during that time and that have gone out of buisness for one cause or other. The only one left today under the same management is

The City Market

SUNSET EXPRESS

VIA

Beautiful Santa Clara Valley

Millions of Blossoms
See them from the Observation Platform
Oil Wells in the Ocean
See Nature's Latest Creation

Salton Sea

Special Excursion Tickets East

SOUTHERN PACIFIC

Ticket Office, Broadway & 13th Streets, Oakland, Cal

Another Democratic Victory

For the first time in 20 years the Thirty-second Congressional district of New York went Democratic when James S. Haven was elected over G. W. Aldridge at the special election to fill the vacancy caused by the death of Congressman Perkins. Haven's majority was 5,900, as against a Republican majority two years ago of more than 8,000.

Havens in the campaign opposed bossism in politics and urged a reduction of tariff in wool and woolen goods and the elimination of the tariff on iron, ore, hides and lumber and their products. Aldridge endorsed the old time doctrines and endorsed President Taft's administration. The district is a big manufacturing center.

Made no Trouble

Sheriff Donohoe went over to Anderson valley the latter part of last week to dispossess Andrew Knivela and wife from a claim they had taken up on land belonging to the L. E. White company on the headwaters of Elk creek. It seems that Knivela did not know that the land was the property of the Greenwood company when he settled on it, and was unwilling to yield possession until he had carried the matter into court. The decision was given in favor of the company recently and he gave up the property readily enough when visited by Sheriff Donohoe Sunday. The latter had anticipated some trouble and Knivela's acquiescence to the decree of the court was an agreeable surprise.

Grand Official Visits Court

F. W. Hogan, of San Jose, the High Chief Ranger of the A. O. F., paid Court San Hedrin of Potter valley an official and fraternal visit last Saturday evening. He was accompanied from this city by Gene Holbrook The meeting was a great success and was much enjoyed and appreciated. After the usual lodge work a splendid banquet was served. After the banquet Mr. Hogan and Mr. Holbrook drove to this city in time for the former to catch the morning train for San Francisco. The High Chief Ranger was delighted with this part of the state and reports the courts all in good conditon.

George Bauer, the Covelo merchant, was in town Friday.

HAPPENINGS AT POTTER VALLEY

Potter, Ayril 20—The election of town officers passed off quietly, although there were several candidates for each office. The number of votes cast were 88. Those receiving the highest number of votes and duly elected were: M. R. Bevans and James Eddie, Trustees; J. R. Adams, Clerk; N. P. Hopkins, Treasurer; and F. B. Mosier, marshal.

N. P. Howe, one of our highly respected citizens left last Saturday for Berkeley where he will make his future home with his family. He has resided here many years and his departure is a loss to the community.

Opens French Restaurant

E. M. Downing and wife opened up the French Restaurant on East Perkins street this week and are now prepared to serve the public the best the market affords. Mr. Downing and wife have thoroughly renovated the restaurant and it is now one of the cleanest and most attractive places in town. The Downings are from Madera and are well pleased with our city, so well pleased that they have written about the town to friends and now a number of their friends in Madera are thinking of locating here. Ukiah is glad to welcome these people and wish them success in their enterprise.

Ukiah Boy a Doctor

J. W. Utter will graduate from a Los Angeles medical college in a few weeks and will become a full fledged physician and surgeon. He has been attending college for four years and has been making his way by teaching in the night school during that time. He will probably locate in Los Angeles for the practice of his profession. Friends of Johnny in this county will be glad to hear of his success.

School Superintendent Babcock returned last Saturday from his trip to the Anderson valley schools and on Sunday departed for Willits to visit the schools in that section. He and Mrs. Babcock will leave Saturday for Riverside, whither they go to attend the convention of the city and county superintendents of the state which will be in session next week.